

SOUTHEAST PLANNING AREA

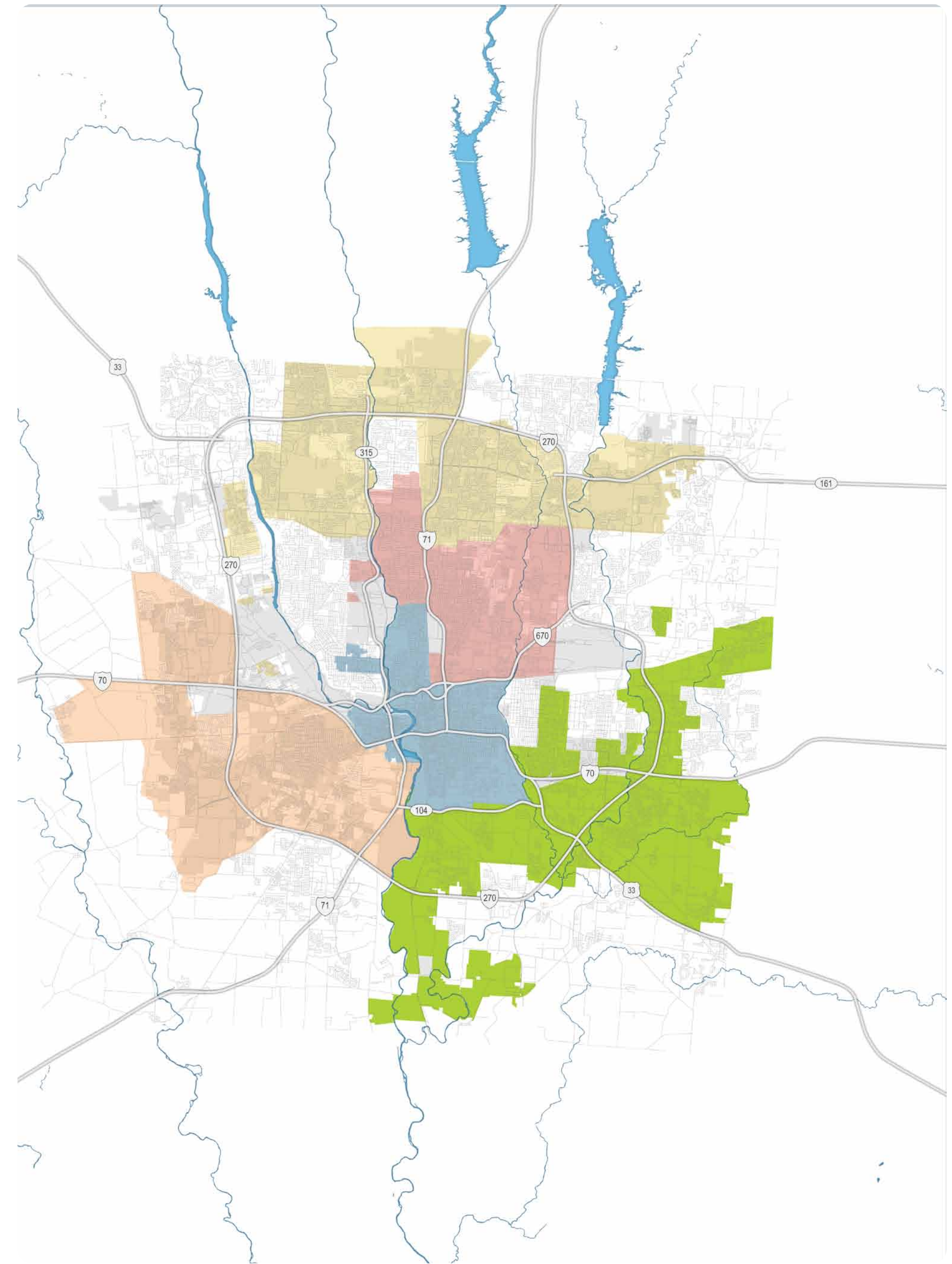

Southeast Planning Area - Existing Parks

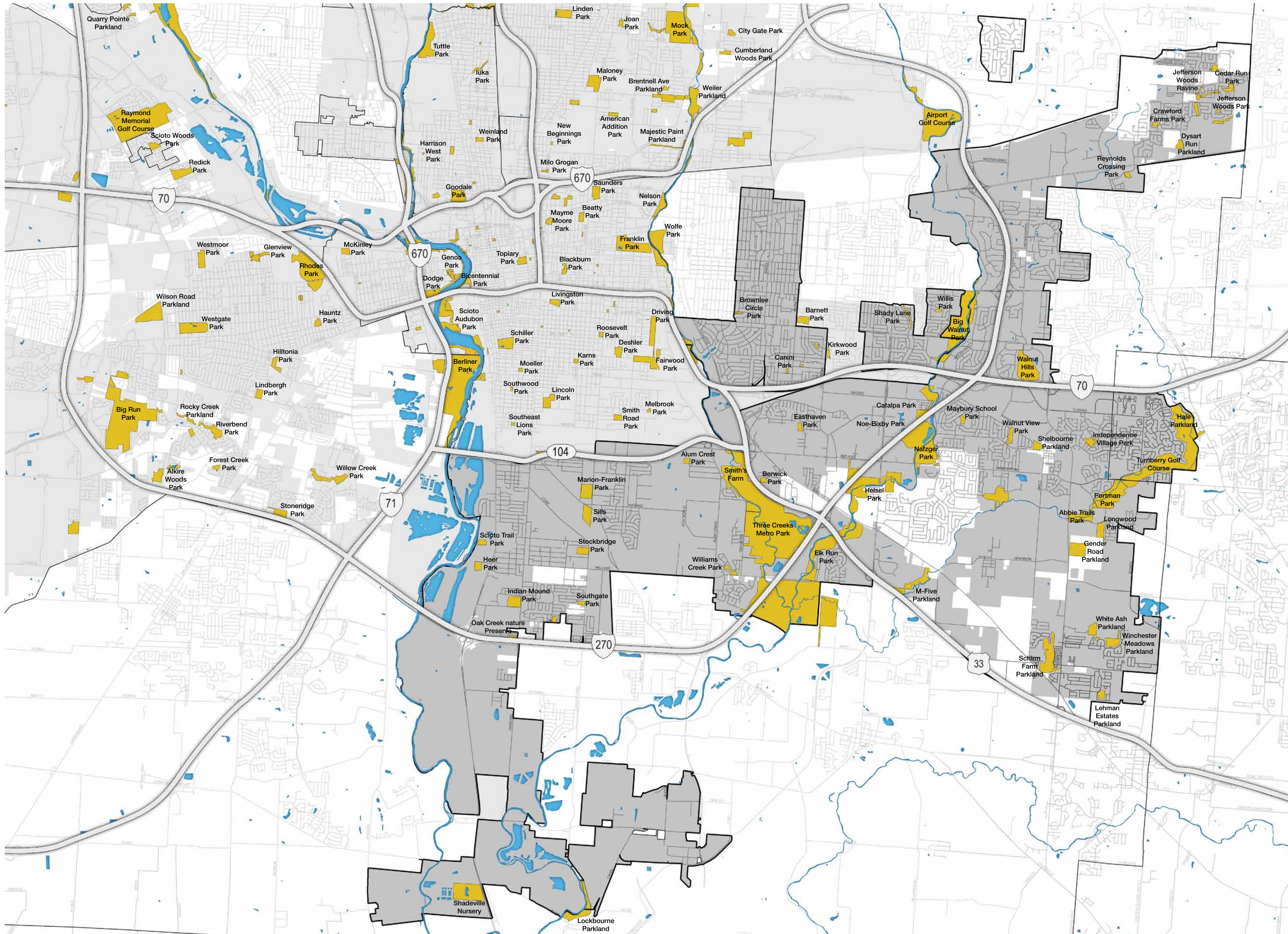

Legend

- City of Columbus Park
- City of Columbus Boundary
- Hydrology
- Major Roads

Representative Images



Planning Area Key

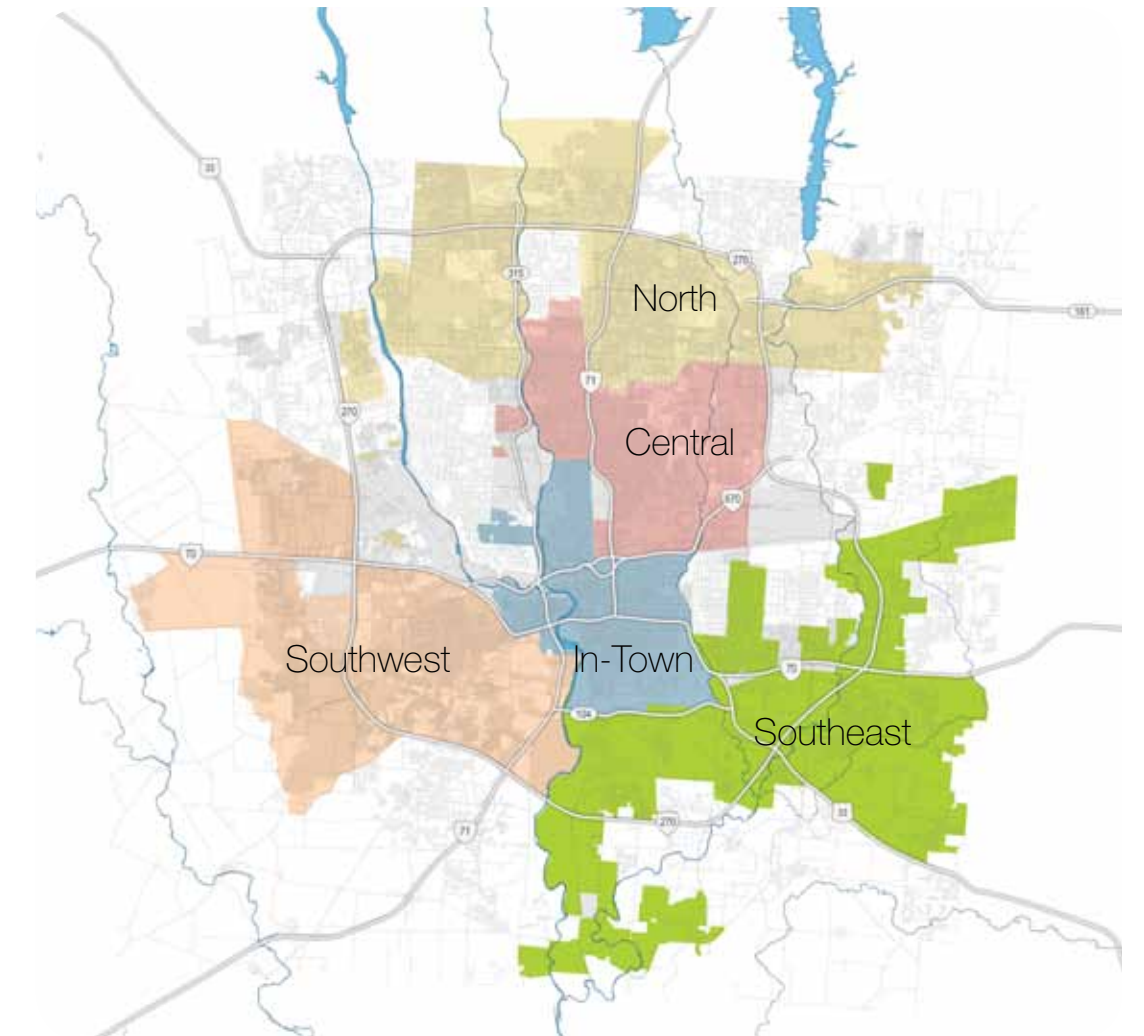

0' 4000' ↑ NORTH

Southeast Planning Area - Park Types

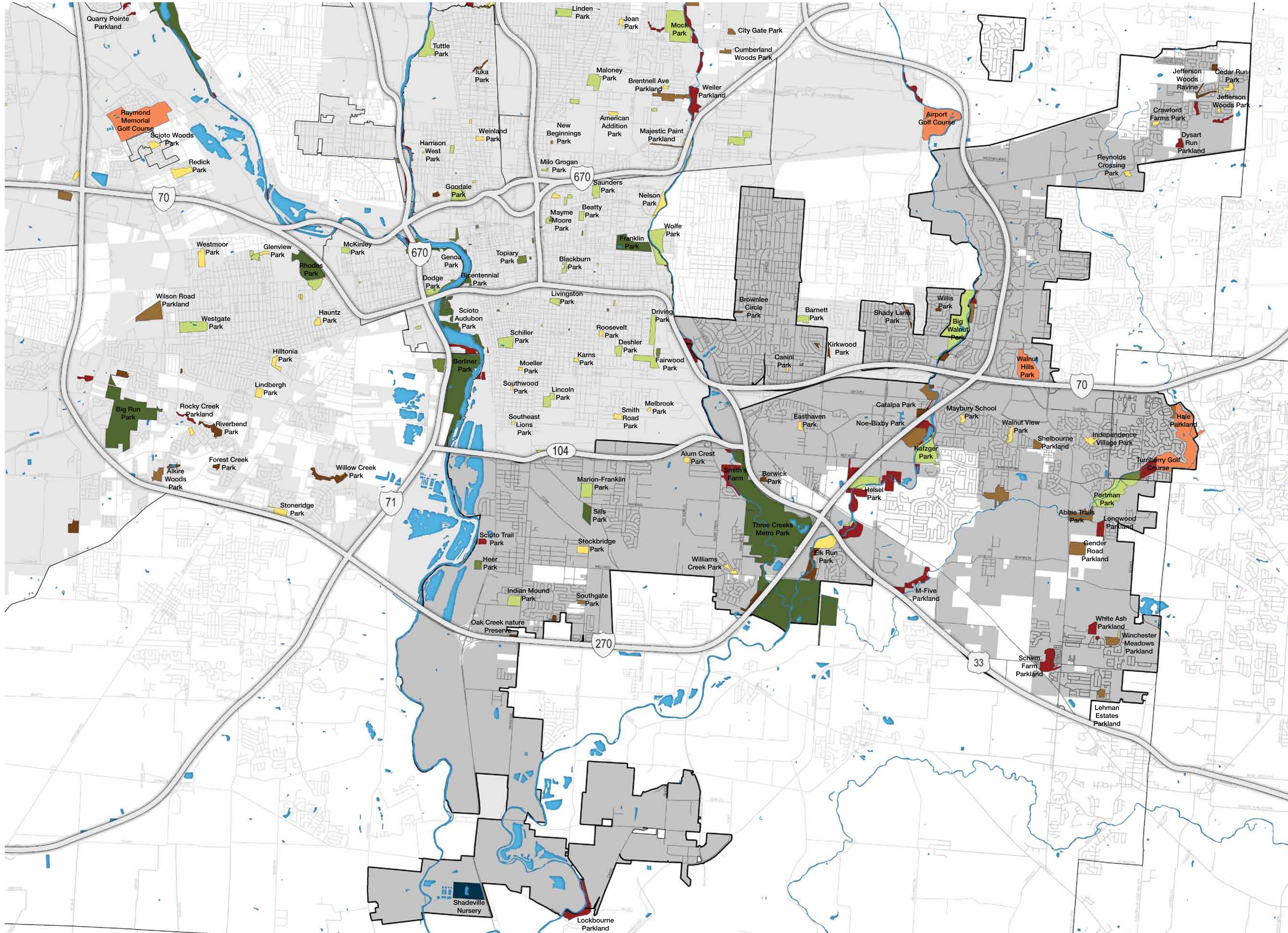

Legend

- Regional Park
- Community Park
- Parkland Reserve
- Conservation/Natural Area
- Neighborhood Park
- Neighborhood Open Space
- Special Use Park or Facility
- Golf Course
- Operations/Non Park Area
- City of Columbus Boundary
- Hydrology
- Major Roads

Representative Images



Planning Area Key

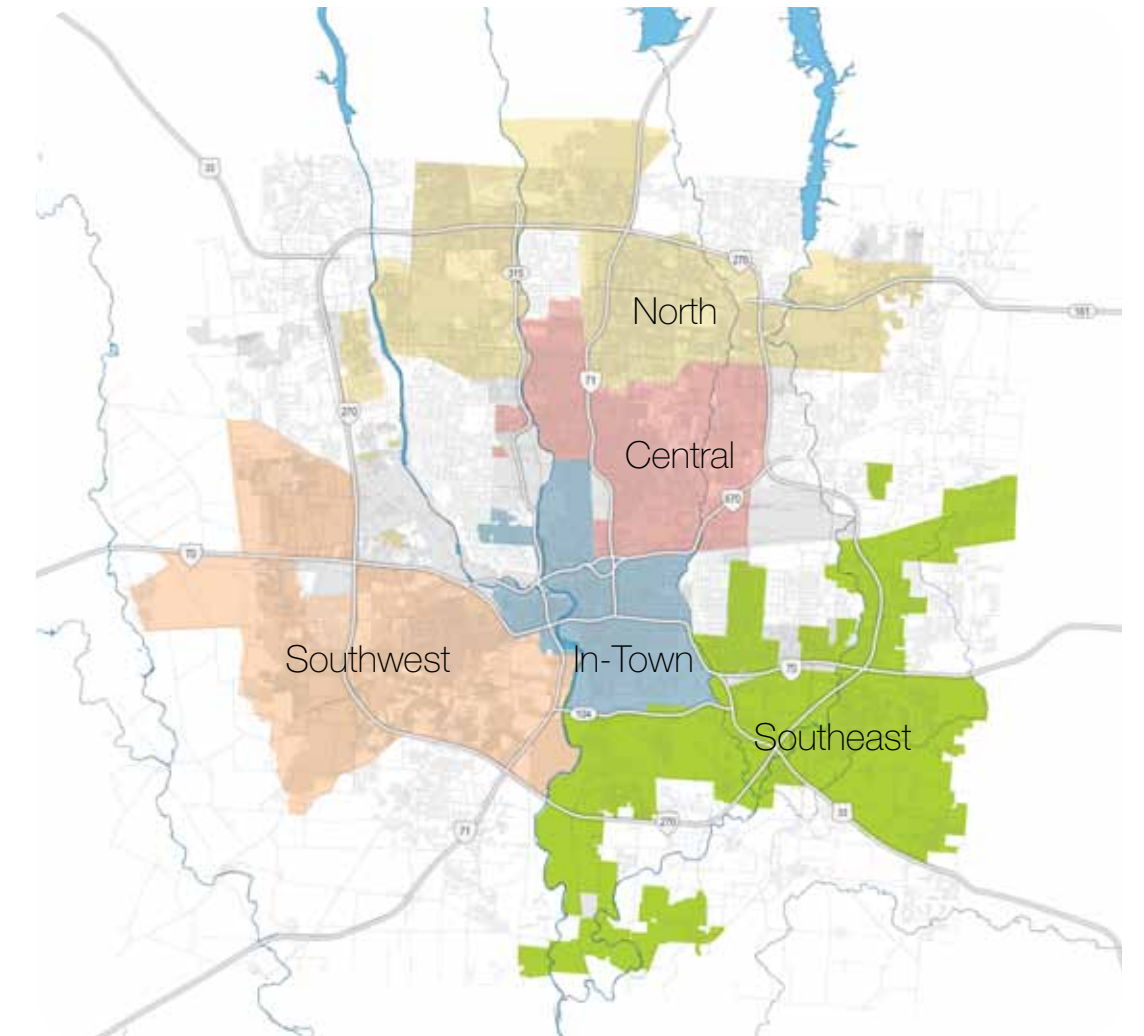

0' 4000' ↑ NORTH

Southeast Planning Area - Representative Parks Visited by Planning Team

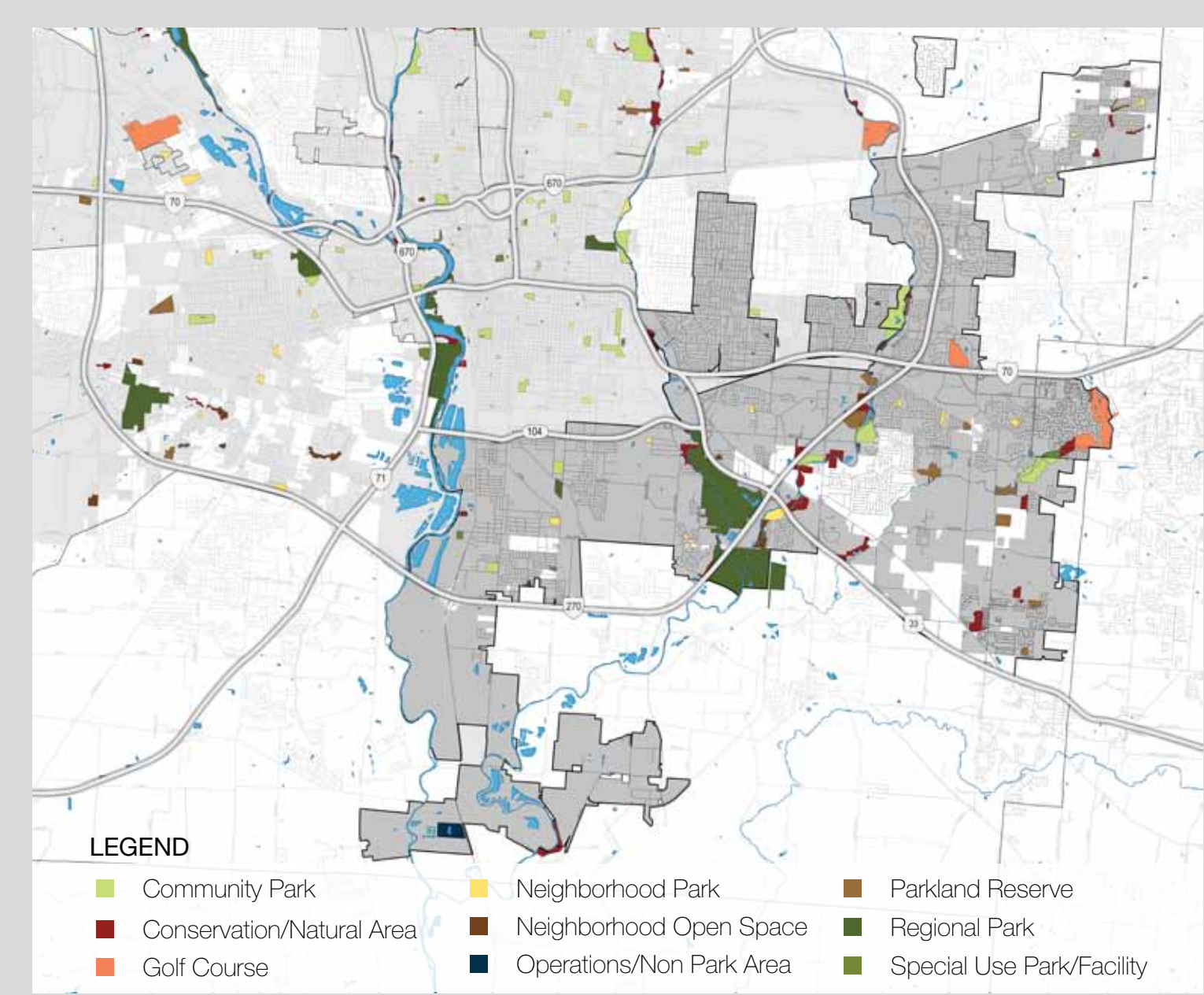

SOUTHEAST PLANNING AREA

87 Parks in Planning Area, including...

- 4 Recreation Centers
- 2 Spraygrounds
- 2 Dog Areas/Parks
- 1 Pool

Destination Park: Three Creeks

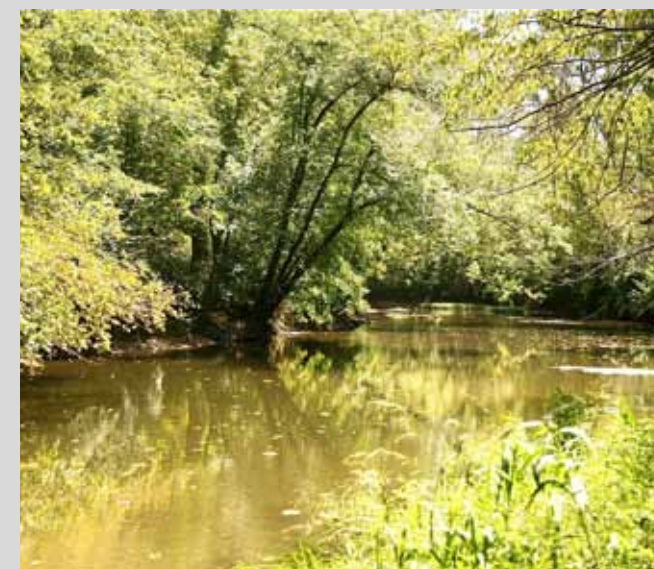

Parks by Category

- 9 Community Parks
- 27 Conservation/Natural Areas
- 2 Golf Courses
- 14 Neighborhood Parks
- 14 Neighborhood Open Spaces
- 1 Operations/Non Park Area
- 12 Parkland Reserves
- 5 Regional Parks
- 3 Special Use Park/Facilities

Destination Trail: Blacklick Trail



Parks in the Southeast Planning Area contain...

23.4%

of citywide parkland acreage

9.7%

of developable land within planning area

Walnut Hill Golf Course (Closed)

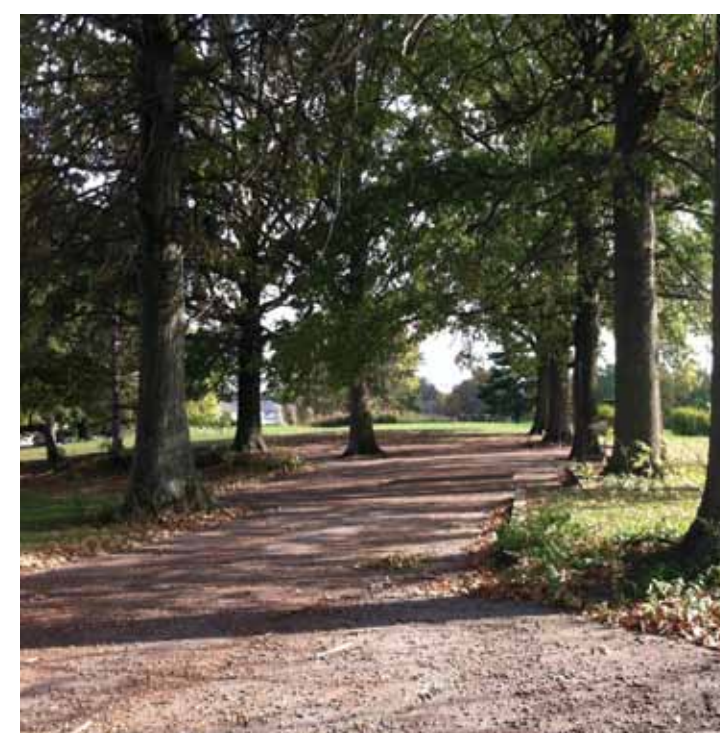

ADDRESS: 6001 Livingston Avenue
TYPE: Golf Course
ACRES: 70.06



GOLF

Sills Park

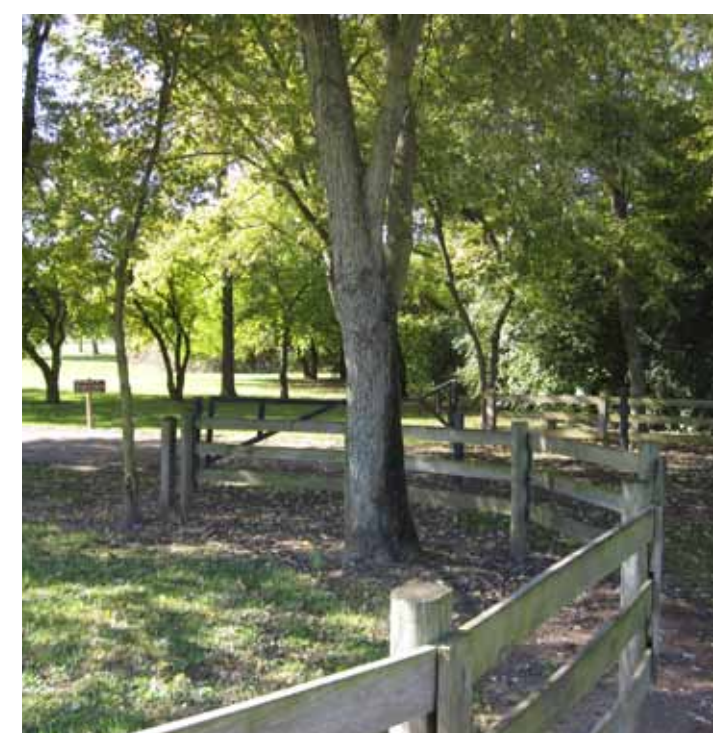

ADDRESS: 2877 Groveport Road
TYPE: Regional Park
ACRES: 21.9



BASEBALL



PICNIC



PICNIC SHELTER

Smith's Famous Farm (Three Creeks Metro Park)



ADDRESS: 3285 Watkins Road
TYPE: Regional Park
ACRES: 325



POND/LAKE



WALKWAY



WOODS/WILDLIFE

Southeast Planning Area - Representative Parks Visited by Planning Team

Barnett Park and Community Center



ADDRESS: 1184 Barnett Road
TYPE: Community Park
ACRES: 5.82

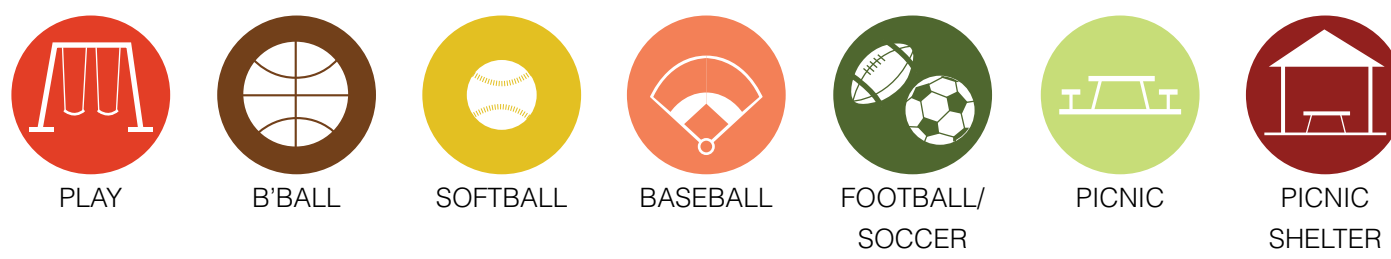

Indian Mound Park and Community Center



ADDRESS: 3901 Parsons Avenue
TYPE: Community Park
ACRES: 21.96

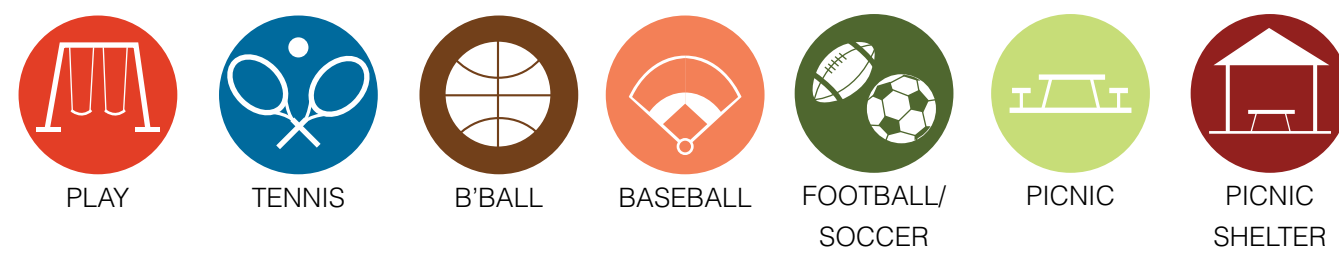

Marion Franklin Park and Community Center



ADDRESS: 2801 Lckbourne Road
TYPE: Community Park
ACRES: 24

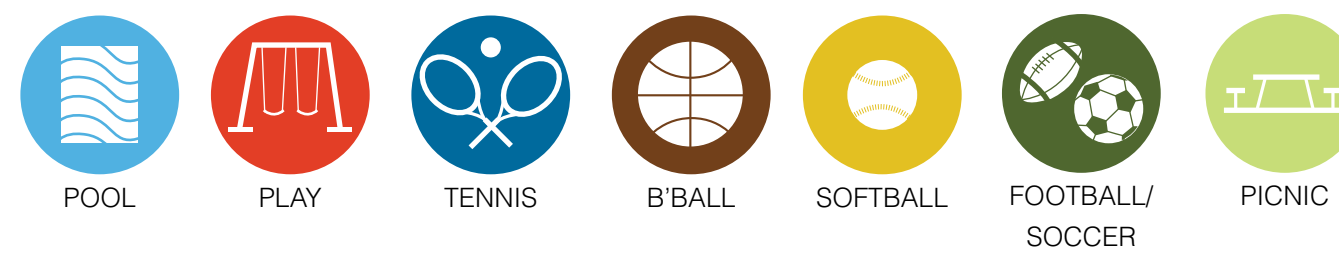

Alum Crest Park



ADDRESS: 2575 Cassady Avenue
TYPE: Neighborhood Park
ACRES: 4.59

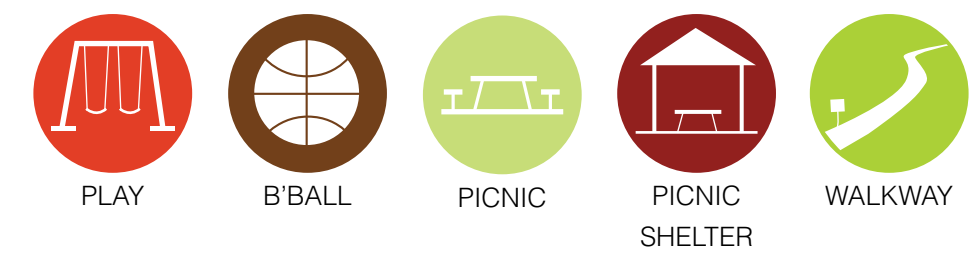

Southeast Planning Area - Representative Parks Visited by Planning Team

Crawford Farms Park



ADDRESS: 351 Grandlin Park Drive
TYPE: Neighborhood Park
ACRES: 3.6

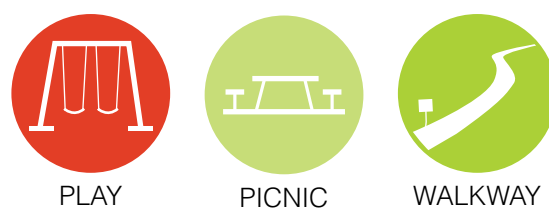

Elk Run Park



ADDRESS: 3600 Hendron Road
TYPE: Neighborhood Park
ACRES: 30.69



Independence Village Park



ADDRESS: 3075 Arrowsmith Drive
TYPE: Neighborhood Park
ACRES: 10.12



Jefferson Woods Park



ADDRESS: 3473 Old Ivory Way
TYPE: Neighborhood Park
ACRES: 9.55

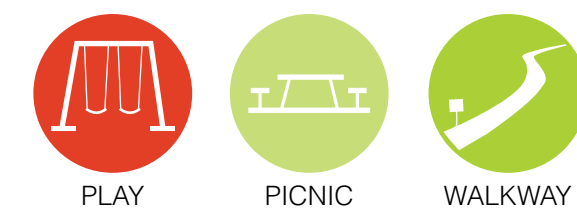

Southeast Planning Area - Representative Parks Visited by Planning Team

Schirm Farms Parkland



ADDRESS: 5459 Gender Road
TYPE: Parkland Reserve
ACRES: 39.58



Winchester Meadows



ADDRESS: 7200 Oliver Winchester Road
TYPE: Parkland Reserve
ACRES: 16.72



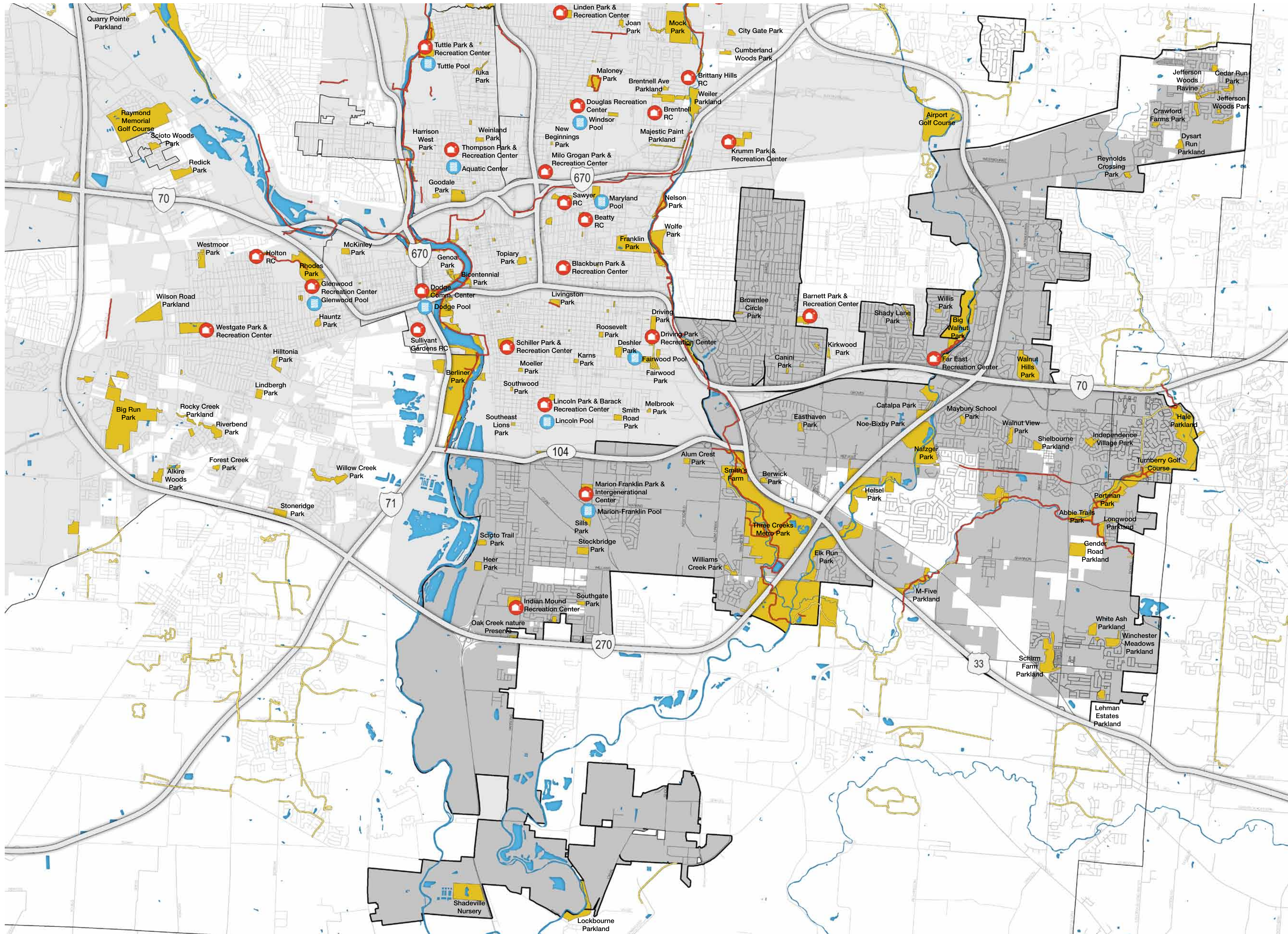

Legend

- City of Columbus Park
- City of Columbus Boundary
- Hydrology
- Columbus Trails/Greenways
- Regional Trails/Greenways
- Community/Recreation Centers
- Pools
- Major Roads

Representative Images



Planning Area Key

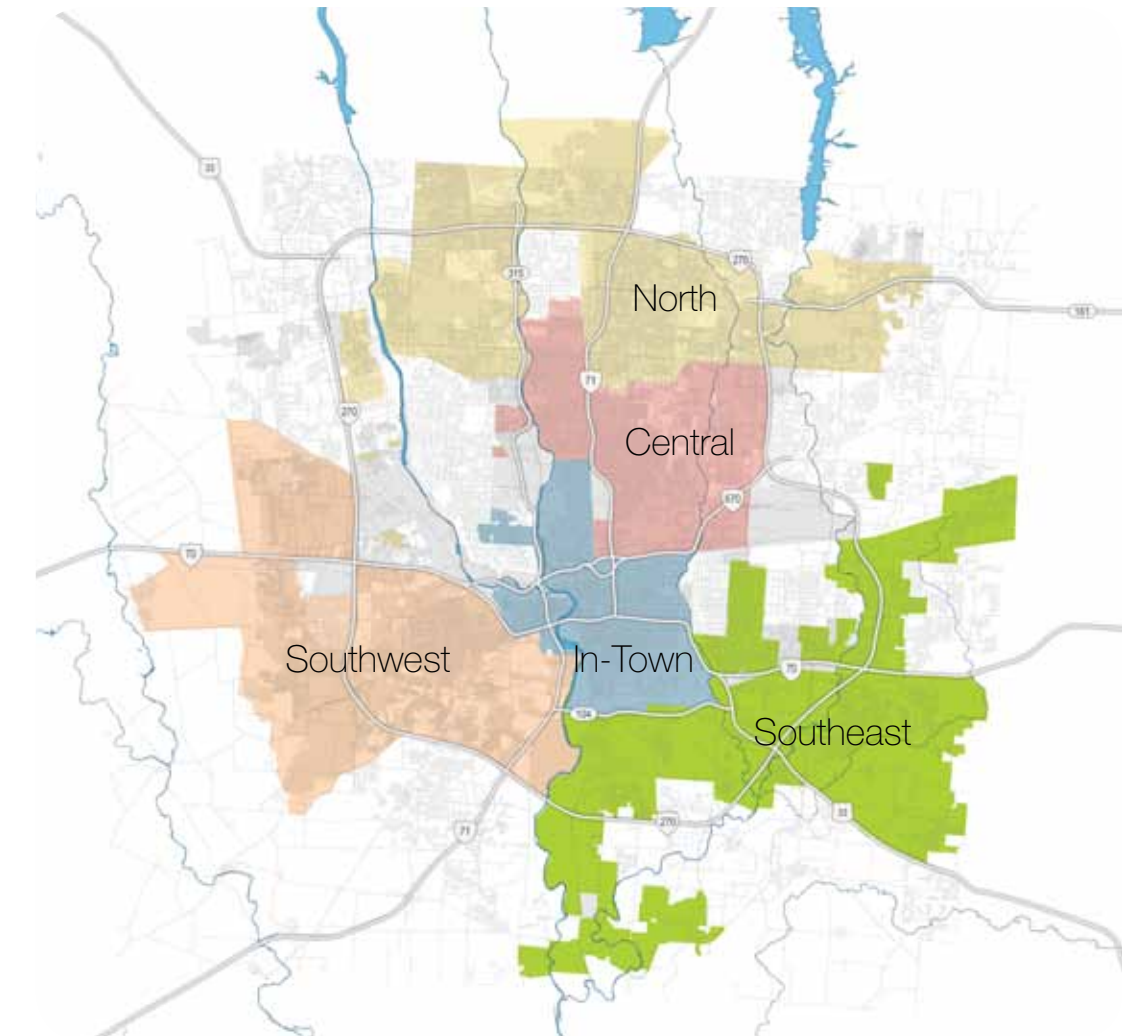

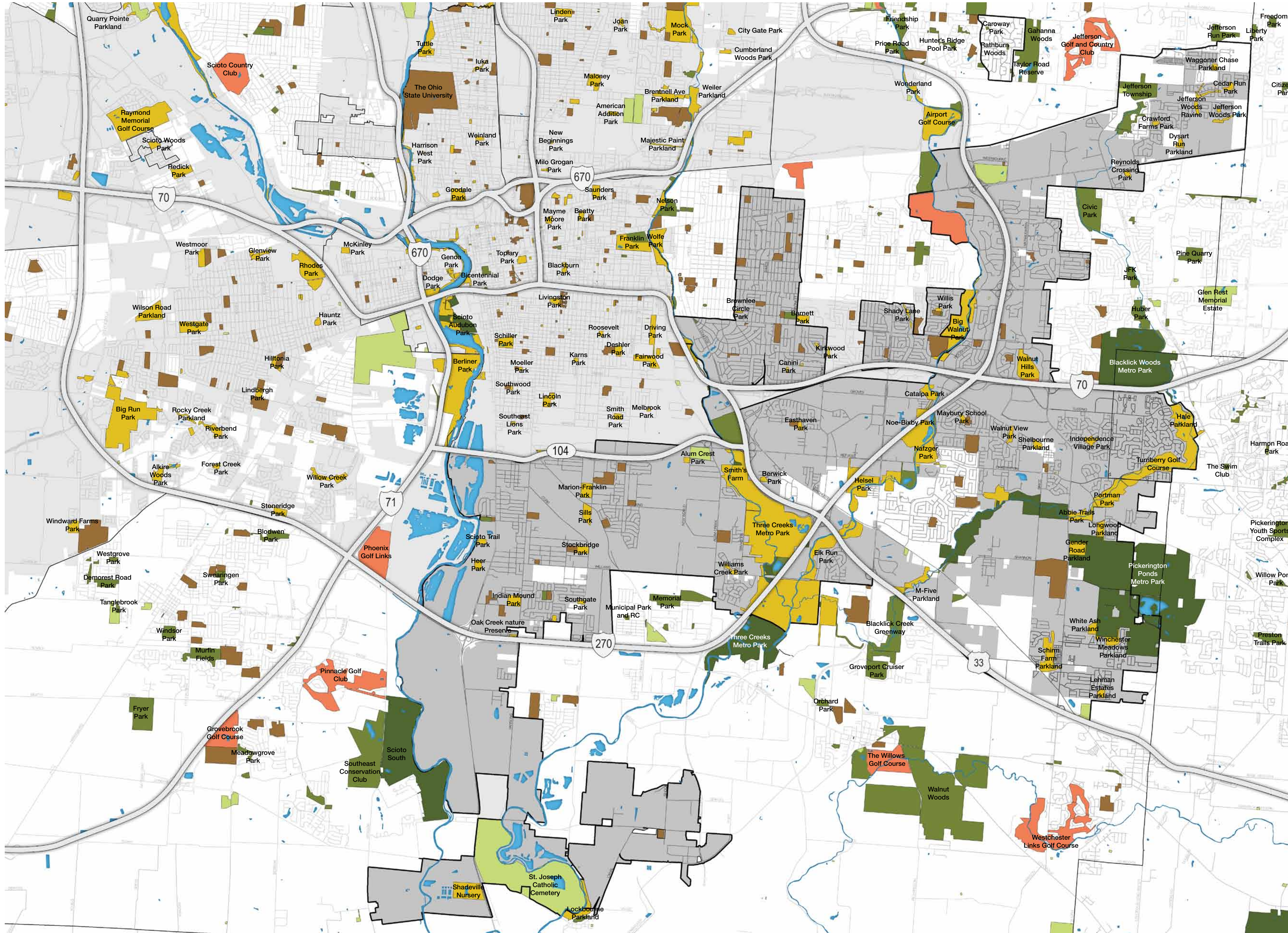

Legend

- City of Columbus Park
- City of Columbus Boundary
- Hydrology
- Golf Course
- Cemetery
- Metro Parks
- All other Greenspace
- Schools

Representative Images

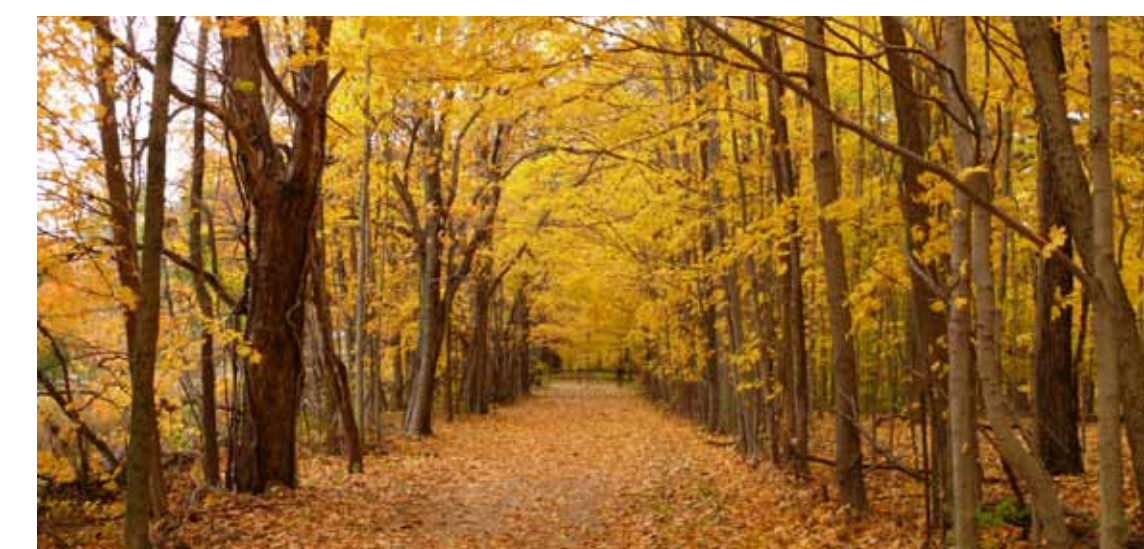

Planning Area Key

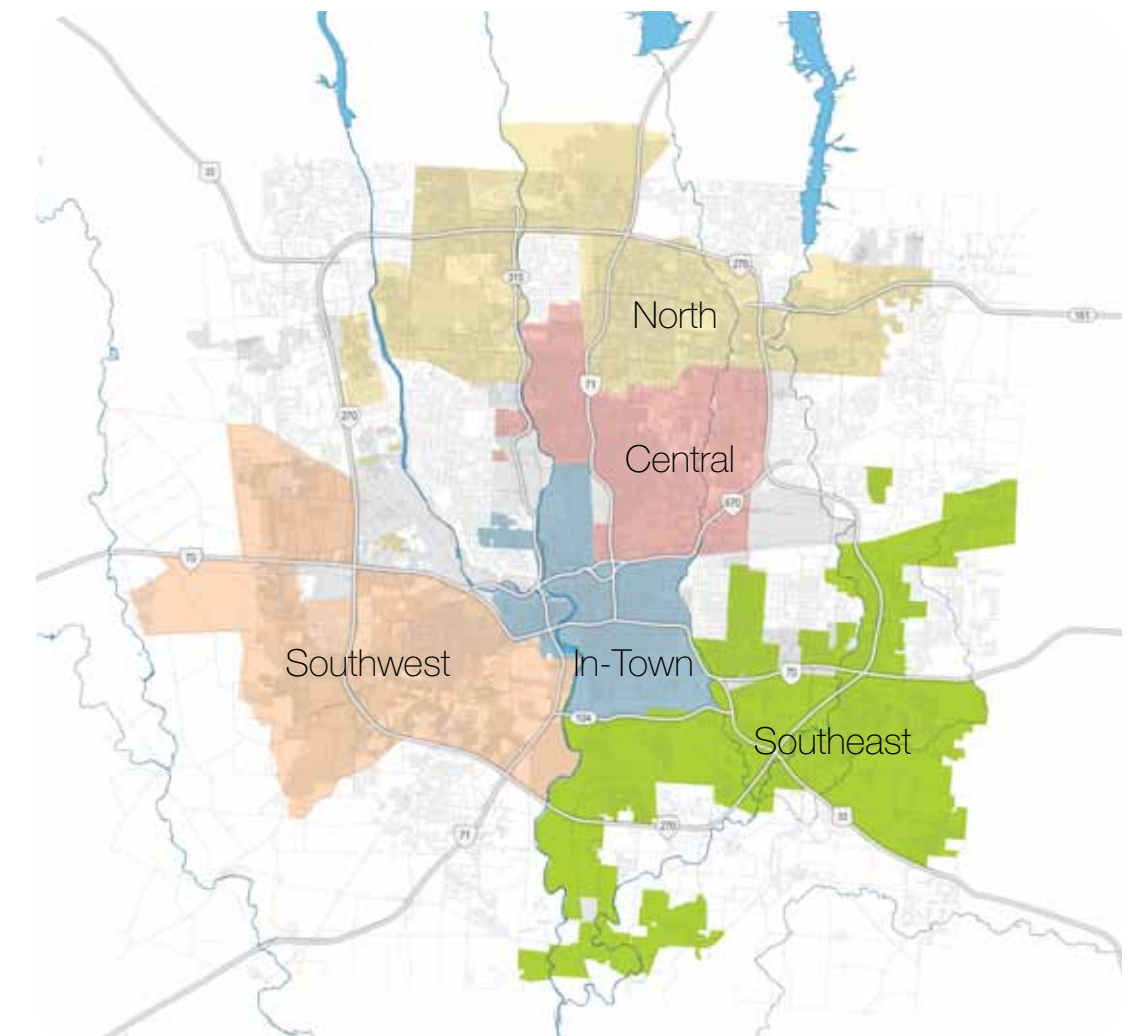

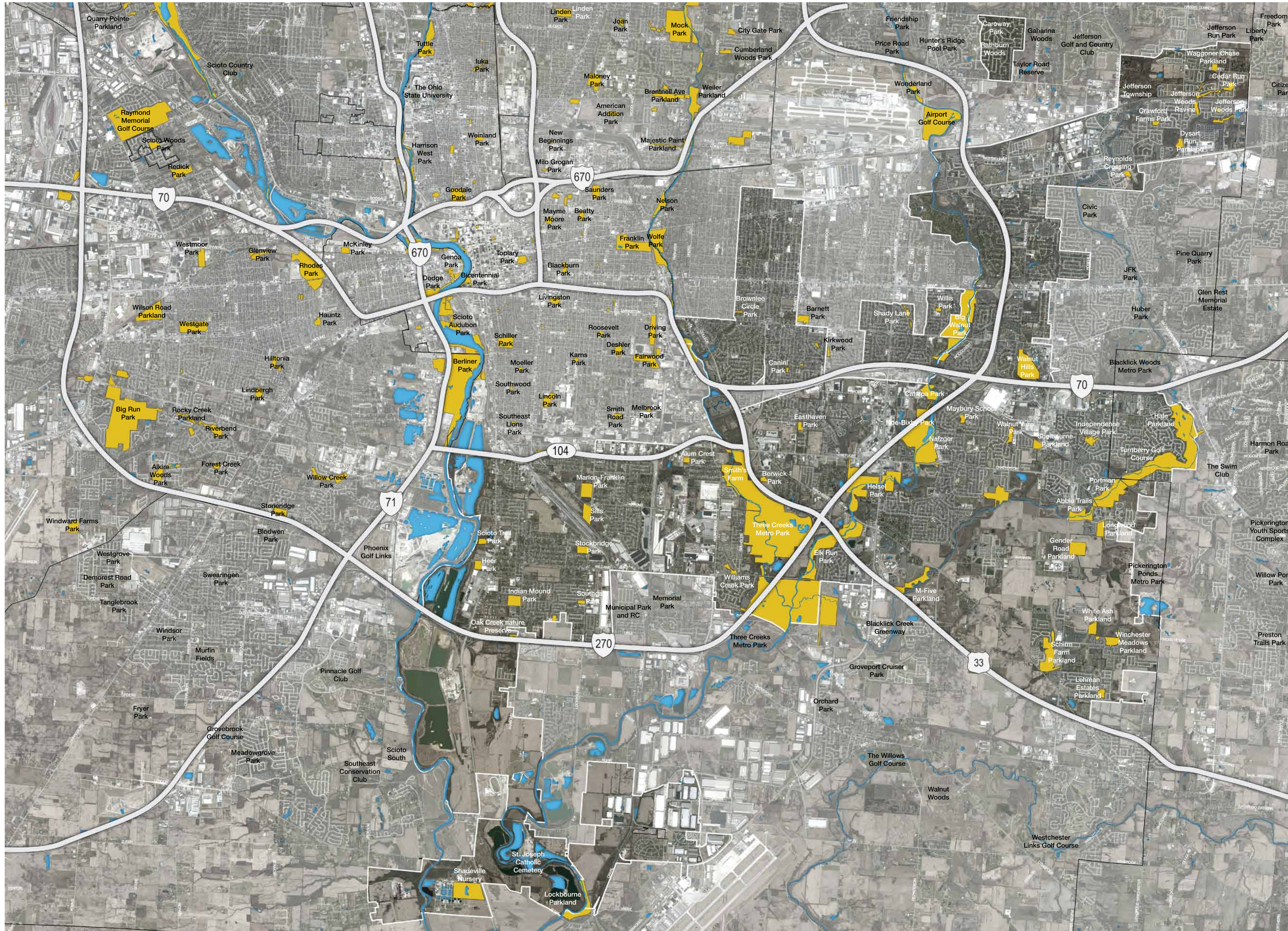

Legend

- City of Columbus Park
- Hydrology
- Major Roads

Representative Images



Planning Area Key

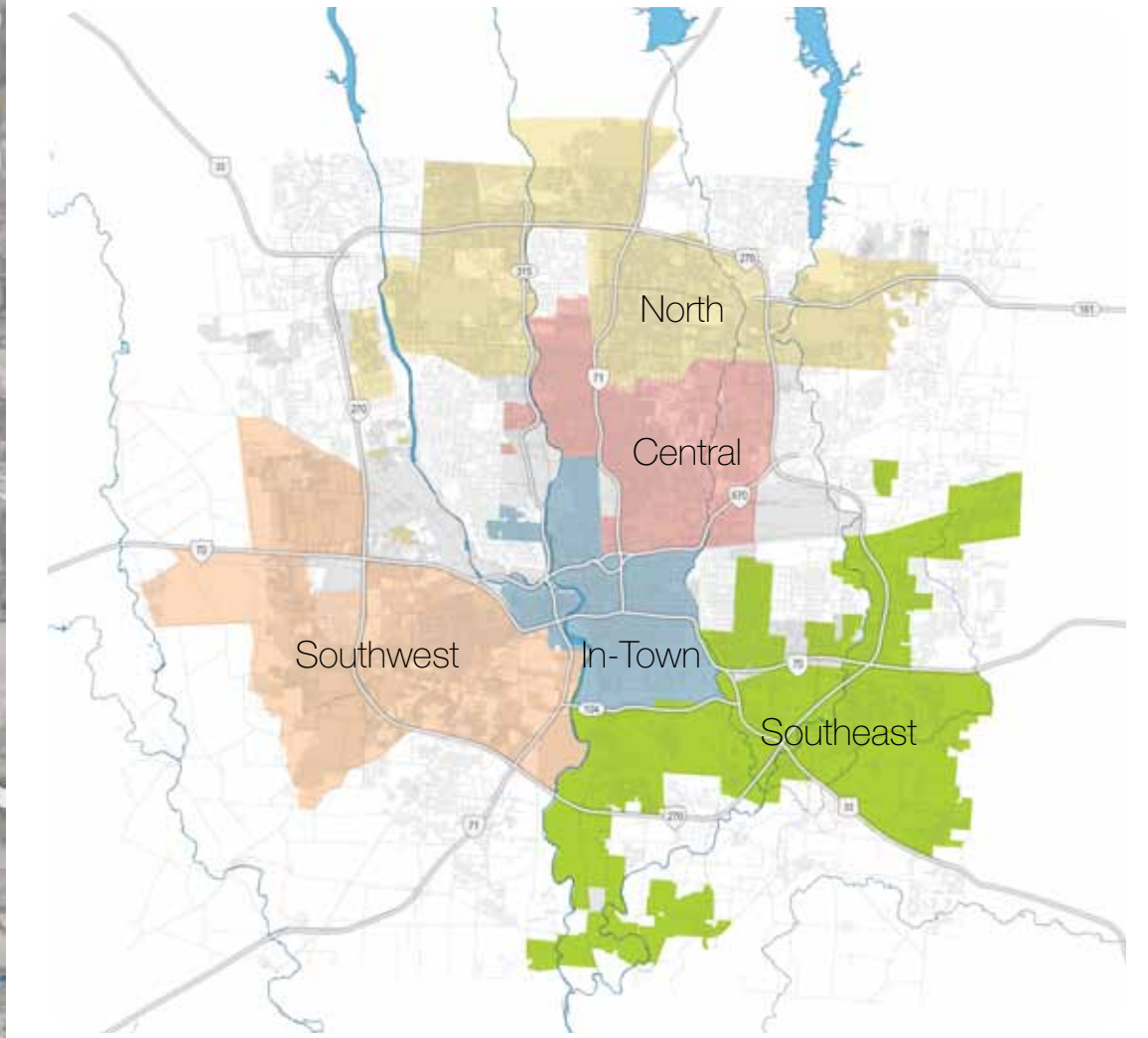

Blacklick Woods Metro Park









ADDRESS: 7309 E. Livingston Avenue, Reynoldsburg
TYPE: Metro Park
ACRES: 643 Acres

- 
GAZEBO OR AMPH.
- 
PLAY
- 
PICNIC
- 
PICNIC SHELTER
- 
POND/ LAKE
- 
BIKEWAY
- 
WALKWAY
- 
WOODS/ WILDLIFE
- 
RIVER/CREEK FRONTAGE
- 
GOLF

Pickerington Ponds Metro Park



ADDRESS: 7680 Wright Road, Canal Winchester
TYPE: Metro Park
ACRES: 1,608 Acres

- 
PICNIC
- 
PICNIC SHELTER
- 
POND/ LAKE
- 
BIKEWAY
- 
WALKWAY
- 
WOODS/ WILDLIFE
- 
RIVER/CREEK FRONTAGE

Three Creeks Metro Park



ADDRESS: 3860 Bixby Road, Groveport
TYPE: City of Columbus/Metro Park
ACRES: 1,100 Acres

- 
GAZEBO OR AMPH.
- 
PLAY
- 
BASEBALL
- 
FOOTBALL/ SOCCER
- 
PICNIC
- 
PICNIC SHELTER
- 
POND/ LAKE
- 
BIKEWAY
- 
WALKWAY
- 
WOODS/ WILDLIFE
- 
RIVER/CREEK FRONTAGE
- 
DOG PARK

Walnut Woods Metro Park



ADDRESS: 6716 Lithopolis Road, Groveport
TYPE: Metro Park
ACRES: 1,032 Acres

- 
PLAY
- 
PICNIC
- 
PICNIC SHELTER
- 
POND/ LAKE
- 
BIKEWAY
- 
WALKWAY
- 
WOODS/ WILDLIFE
- 
RIVER/CREEK FRONTAGE
- 
DOG PARK