

1.5 Miles



Course Capacity: Walking on sidewalk-200 / Road-10,000

Columbus Commons 4

Exit the Columbus Commons on Rich St

Head west on Rich St to Civic Center Dr

Continue across the Rich/Town Bridge to Washington Blvd

Turn right (north) on Washington Blvd

Turn right (east) on W Broad St

Turn right (south) on Civic Center Dr

Turn left (east) on Rich St back to Columbus Commons

This course can also be used in the opposite direction by going north on Civic Center Dr and following the course in reverse.



Columbus Commons 4-1

Devices:

- 3 'Road Closed Ahead' Signs
- 2 Diagonal Arrow (OW-138) signs
- 9 10' Type III Barricades
- 19 'Road Closed' signs
- 3 'Do Not Enter' signs
- 13 Type I Block Party Barricades
- 1 Flashing Arrow Panel
- ~ 70 28" Cones with reflectors

Instructions:

- Close South bound curb lane of 3rd St @ Rich St - 10 Cones
- Close West bound 2 lanes of Rich St between 3rd and 4th - 20 Cones
- Close North bound left lane of High St @ Main St - 10 Cones
- Close North bound left turn lane of Front St @ Main - 10 Cones
- Close East bound left turn lane of Main St @ Front St - 10 Cones
- Close East bound left turn lane of Main St @ High St - 10 Cones

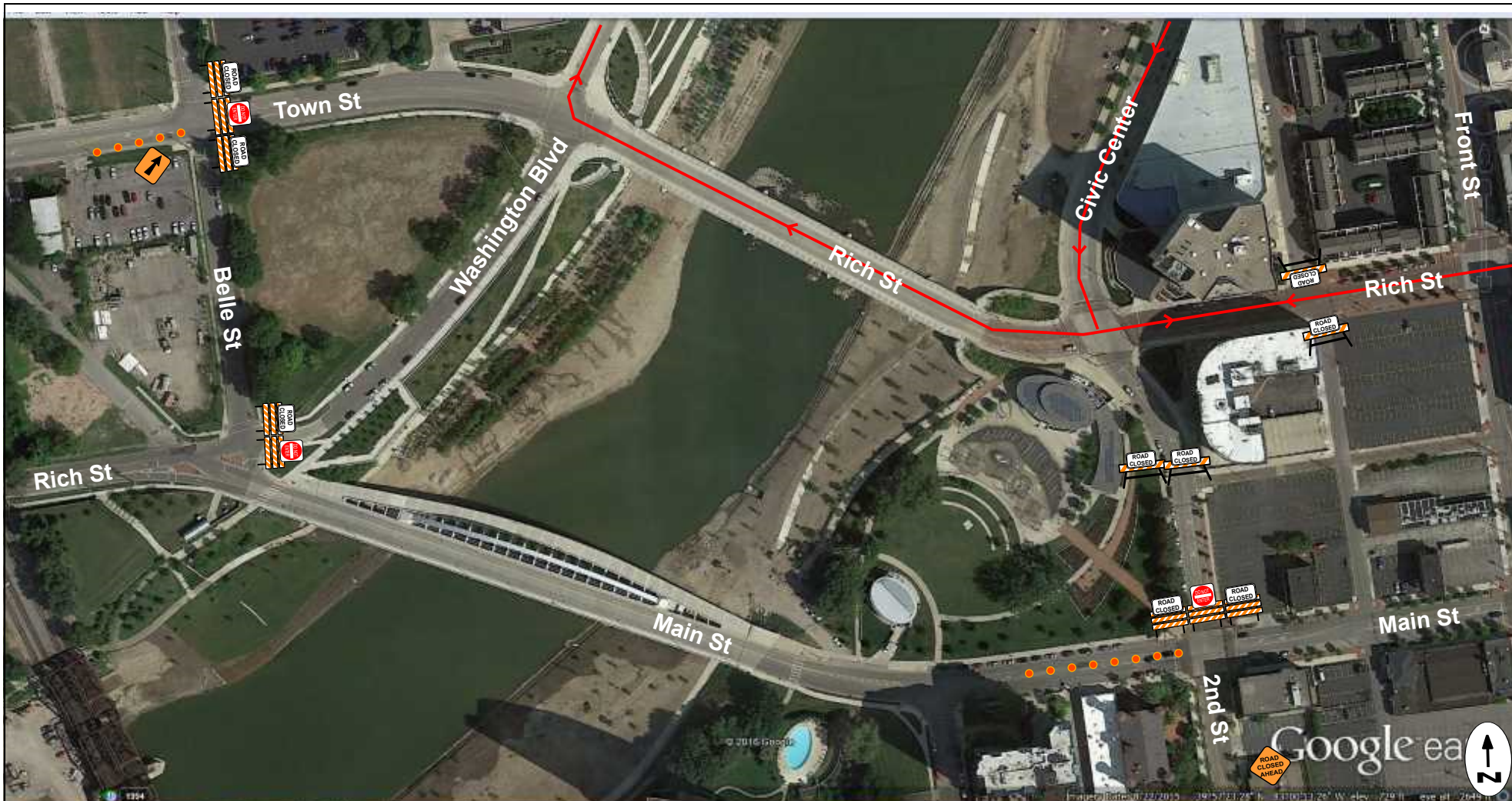

Columbus Commons 4-2

Devices:

- 1 'Road Closed Ahead' Signs
- 8 10' Type III Barricades
- 9 'Road Closed' signs
- 3 'Do Not Enter' signs
- 1 Diagonal Arrow (OW-138) sign
- 4 Type I Block Party Barricades
- ~ 20 28" Cones with reflectors

Instructions:

- Close East Bound Left Turn Lane with cones at Main St @ 2nd St - 10 Cones
- Close East bound through lane of Town St @ Belle St - 10 Cones



Columbus Commons 4-3

Devices:

- 1 'Right lane Closed Ahead' sign
- 1 Flashing Arrow Panel
- 2 'Road Closed Ahead' signs
- 3 Diagonal Arrow (OW-138) signs
- 10 10' Type III Barricades
- 11 'Road Closed' signs
- 4 'Do Not Enter' signs
- 5 Type I Block Party Barricades
- ~ 95 28" Cones with reflectors

Instructions:

- Close East bound curb lane of Broad St between Belle St and Civic Center - 35 Cones
- Close South bound curb lane of Marconi @ Broad - 10 Cones
- Close South bound curb and through lanes of Front St @ State St - 15 Cones
- Close South bound curb lane of High St @ State St - 15 Cones
- Close West bound left turn lane of State St @ Font St - 10 Cones
- Close West bound left turn lane of State St @ High St - 10 Cones